

Option-

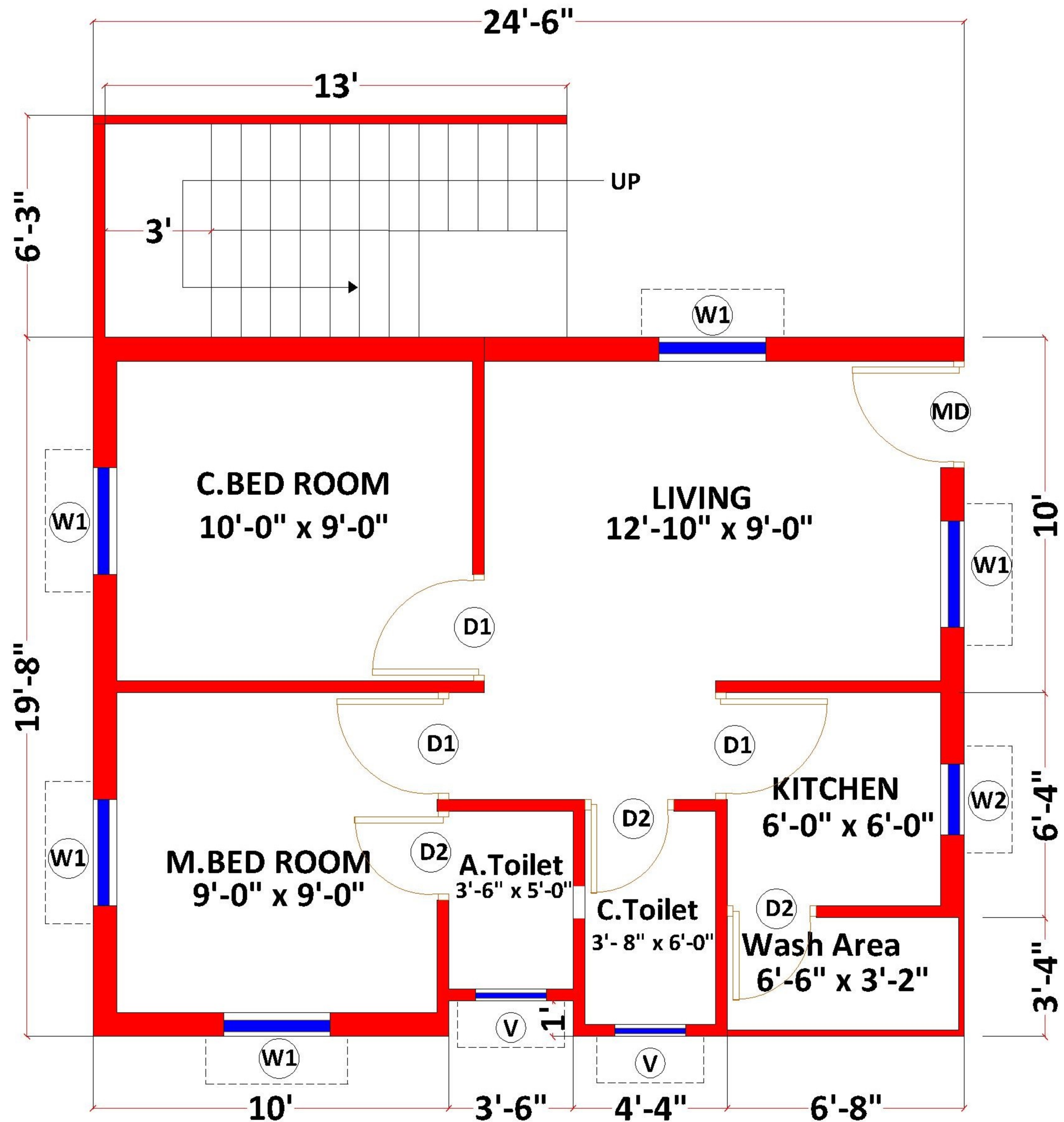
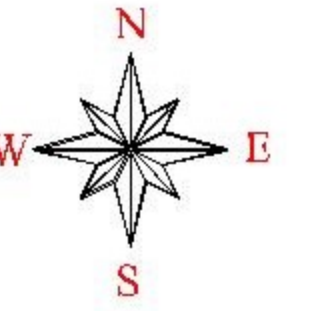

LEGEND

Type of DU : 2BHK
Plinth Area with stair case : 560 sft

Schedule of Opening

| SL No | Name | Size | Area |
|-------------------|---------------------|-----------------|-------------------|
| 1. | LIVING with utility | 12'-10" x 9'-0" | 140.00 sft |
| 2. | M. BEDROOM | 9'-0" x 9'-0" | 81.00 sft |
| 3. | C.BEDROOM | 10'-0" x 9'-0" | 90.00 sft |
| 4. | KITCHEN | 6'-0" x 6'-0" | 36.00 sft |
| 5. | A.Toilet | 3'-6" x 5'-0" | 18.00 sft |
| 6. | C.Toilet | 3'-8" x 6'-0" | 22.00 sft |
| 7. | Wash area | 6'-6" x 3'-2" | 20.00 sft |
| 8. | TOTAL CARPET AREA | | 407.00 sft |
| 9. | WALL AREA | | 71.00 sft |
| 10. | STAIR CASE | 6'-3" x 13'-0" | 82.00 sft |
| TOTAL AREA | | | 560.00 sft |

Schedule of Opening

| | Name | Size |
|----|-------------------|------------|
| MD | Main Door | 3'0"x7'0" |
| D1 | Room Door | 3'0"x7'0" |
| D2 | Toilet Door | 2'6"x7'0" |
| W1 | Room window | 3'0"x 4'0" |
| W2 | Kitchen window | 2'0"x 3'0" |
| V | Ventilator | 2'0"x 2'0" |
| | 8" wall | |
| | 4" Partition wall | |

All dimensions are in Feet

2BHK TYPE DESIGN - INDEPENDENT HOUSE (Rural & Urban)

Telangana State Housing Corporation Limited, Hyderabad.